

# Living Record

Site Recording

## Recording Sites...

- **Reserve Recording**

The right part of the map appears, complete with site boundary.  
Record within or around the site.

User: Adrian Bicker

Dorset Environmental Records Centre

Close Map

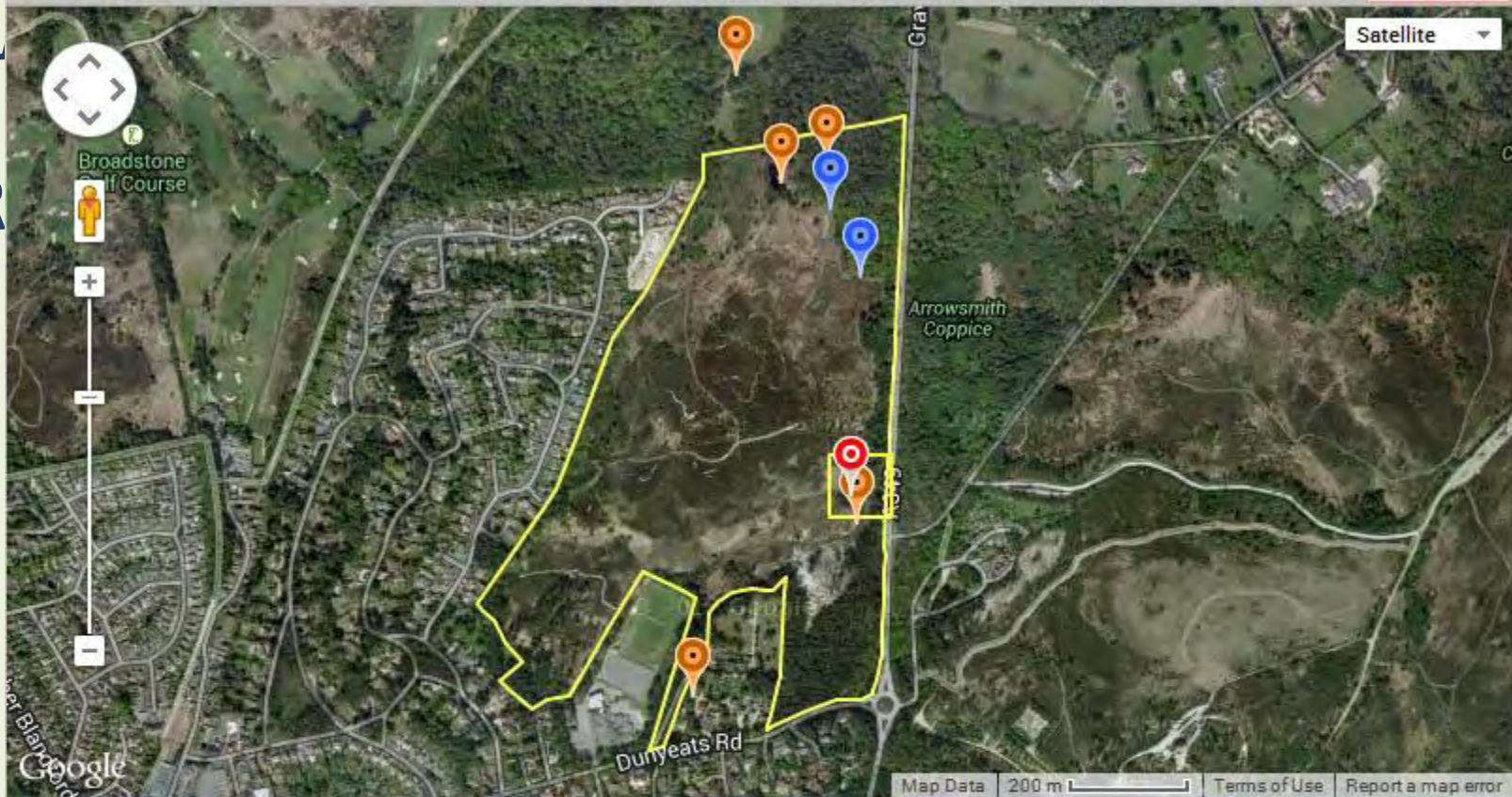

Subject: Insects: Dragonflies my expertise 4 Checklist Widespread species (29)

Please indicate **survey method** to show whether you carried out a complete site survey. You can enter **survey conditions** for records that have a time. **Total Adults** should reflect all adults seen, even if the other columns show a breakdown. If numbers are not available, use + to show presence in any column.

**SZ015964 Dunyeats Hil - Pond by road and surrounding heathland** Click here to finish with this location or

Records	Certainty	Total Adults	M	F	teneral	coupled pairs	egg laying	Larva	Exuvia	Emergent
1 Jun to 3 Jun 2013	Sure=5									
3 species										

03/06/2013										
Azure Damselfly ( <i>Coenagrion puella</i> )	5	2								
Common Blue Damselfly ( <i>Enallagma cyathigerum</i> )	5	6					2			
Broad-bodied Chaser ( <i>Libellula depressa</i> )	5	8					2			

- + Add New Records singly...
- + Add New Records as a list...

Male (M), female (F), teneral, coupled pairs and egg laying should also be included in the total adults figure. Numbers for Adult + Exuvia + Emergent are used for distribution maps.

L  
R  
.

## Recording Sites...

- Reserve Recording
- Public location markers  
Use for commonly recorded locations *e.g. bird hides*.  
Available to all users who select the site.



User: Adrian Bicker

### Dorset Environmental Records Centre

[Close Map](#)

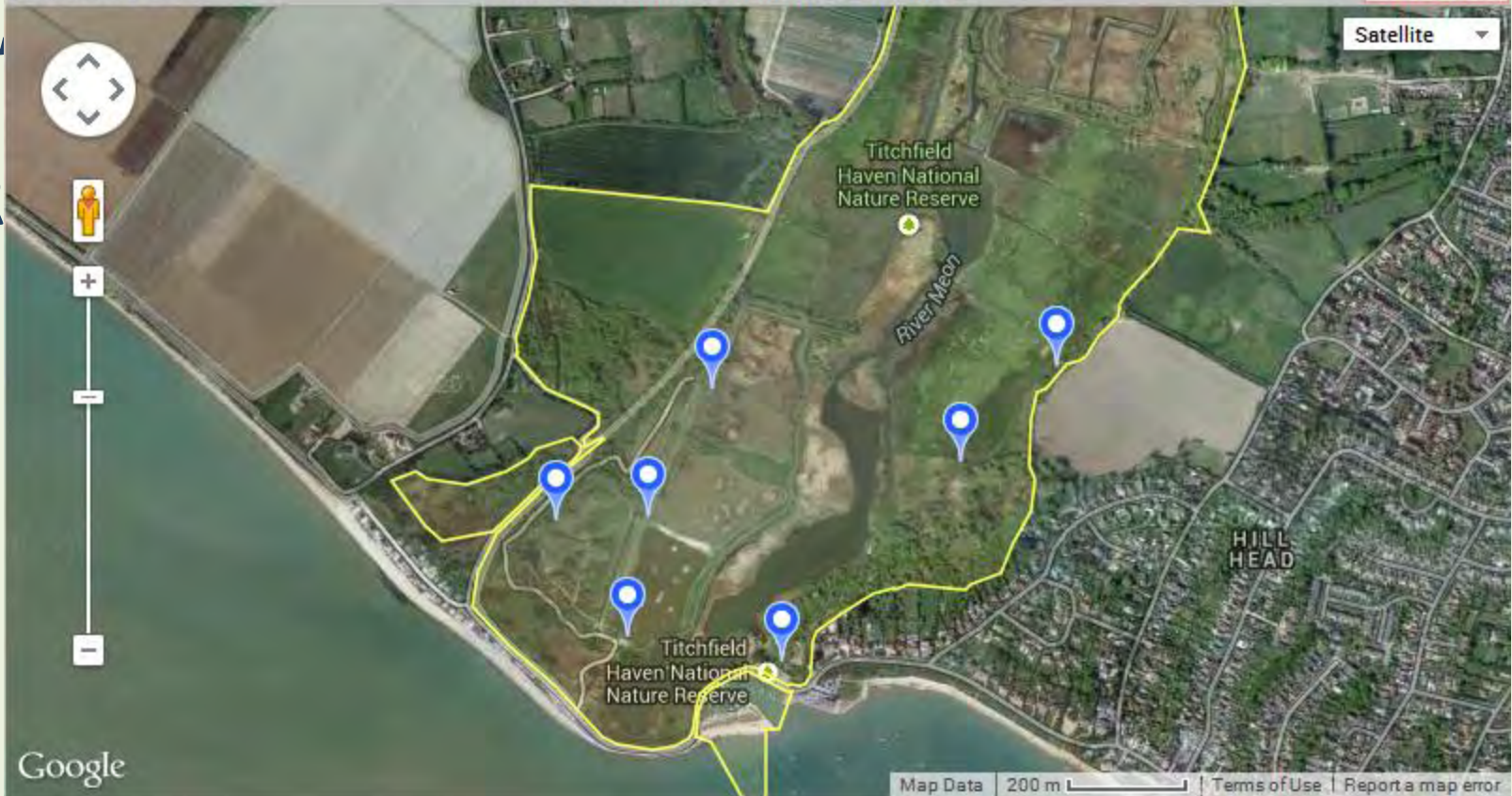

L  
R  
•  
•

## Recording Sites...

- Reserve Recording
- Public location markers
- Team Working

Team location markers – shared by all team members.  
Ideal for regular surveys carried out collectively.

*Example: reptile tins and a dragonfly transect on Upton Heath.*



User: Adrian Bicker

**Dorset Wildlife Trust**

[Close Map](#)

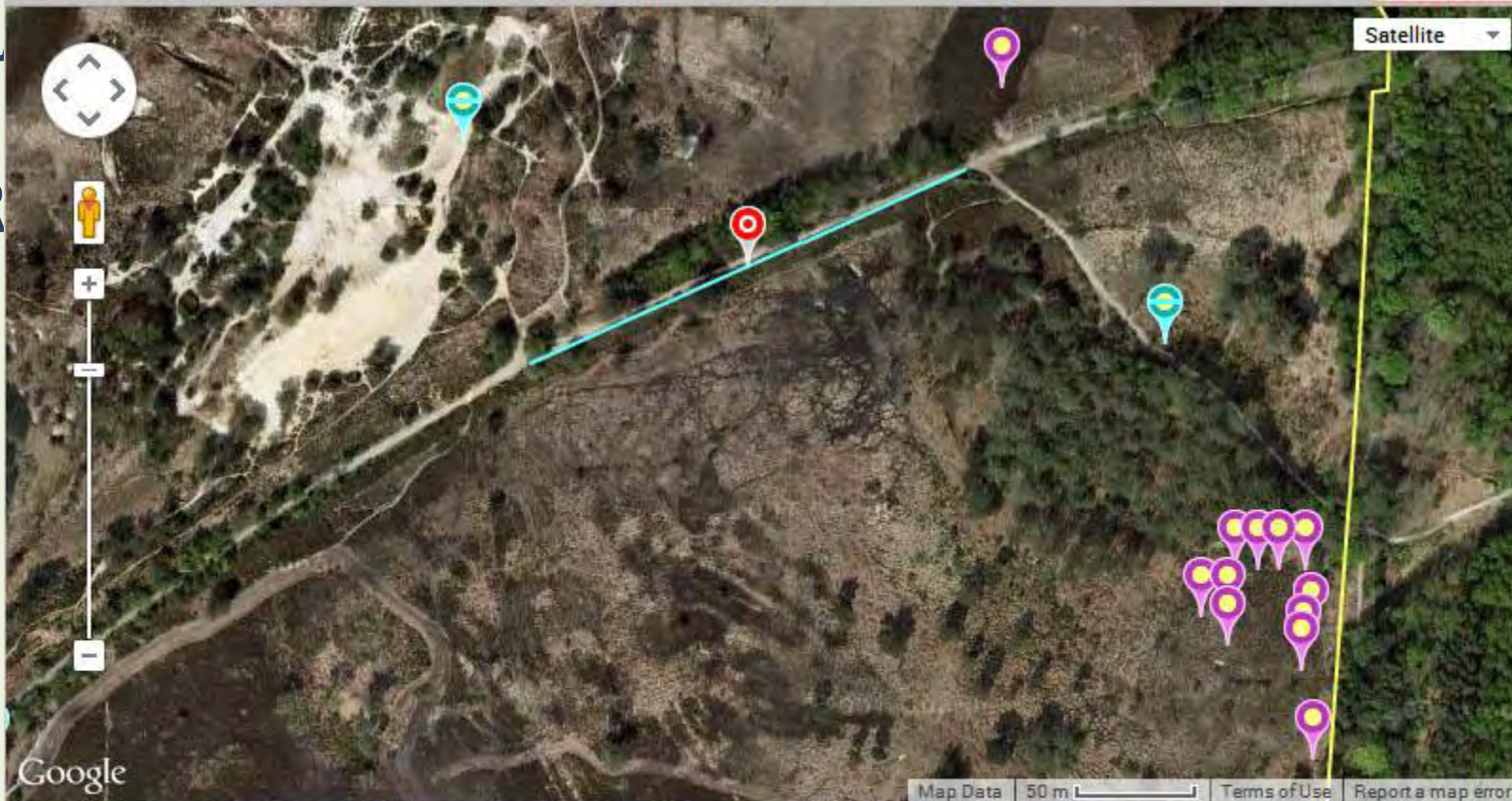

Subject **Insects: Dragonflies** my expertise **4** Checklist **All Species (56)**

Please indicate **survey method** to show whether you carried out a complete site survey. You can enter **survey conditions** for records that have a time. **Total Adults** should reflect all adults seen, even if the other columns show a breakdown. If numbers are not available, use + to show presence in any column.

**189m stretch: SY9886094194 to SY9903394271**  
 Upton Heath (DWT) - Dragonfly transect - section 2 AFa [Click here](#) to finish with this location or [📍](#)

Records	1 Jan to 31 Dec 2013	Certainty Sure=5	Total Adults	M ♂	F ♀	teneral	coupled pairs	egg laying	Larva	Exuvia	Emerg- ent	<a href="#">+</a>	<a href="#">+</a>
---------	----------------------	---------------------	-----------------	--------	--------	---------	------------------	---------------	-------	--------	---------------	-------------------	-------------------

- [+ Add New Records singly...](#)
- [+ Add New Records as a list...](#)

Male (M), female (F), teneral, coupled pairs and egg laying should also be included in the total adults figure. Numbers for Adult + Exuvia + Emergent are used for distribution maps.

## Recording Sites...

- Reserve Recording
- Public location markers
- Team Working
- Reserve distribution maps
  - 100m blob maps. Click any blob for a summary of species recorded.
  - All subject species - shows survey effort.
  - Single species shows distribution.



User: Adrian Bicker

### Dorset Environmental Records Centre

[Close Map](#)

Insects: Dragonflies: Widespread species

All records

1 Jan 2000 to 31 Dec 2014

100m Squares Studland Peninsula



Diversity target = 14

● 1 - 3  
 ● 4 - 7  
 ● 8 - 10  
 ● 11 - 13  
 ● 14 + species

[Map Data](#) | 
 [Terms of Use](#) | 
 [Report a map error](#)

User: Adrian Bicker

**Dorset Environmental Records Centre**

[Close Map](#)

Insects: Dragonflies: Widespread species

All records

1 Jan 2000 to 31 Dec 2014

100m Squares Studland Peninsula

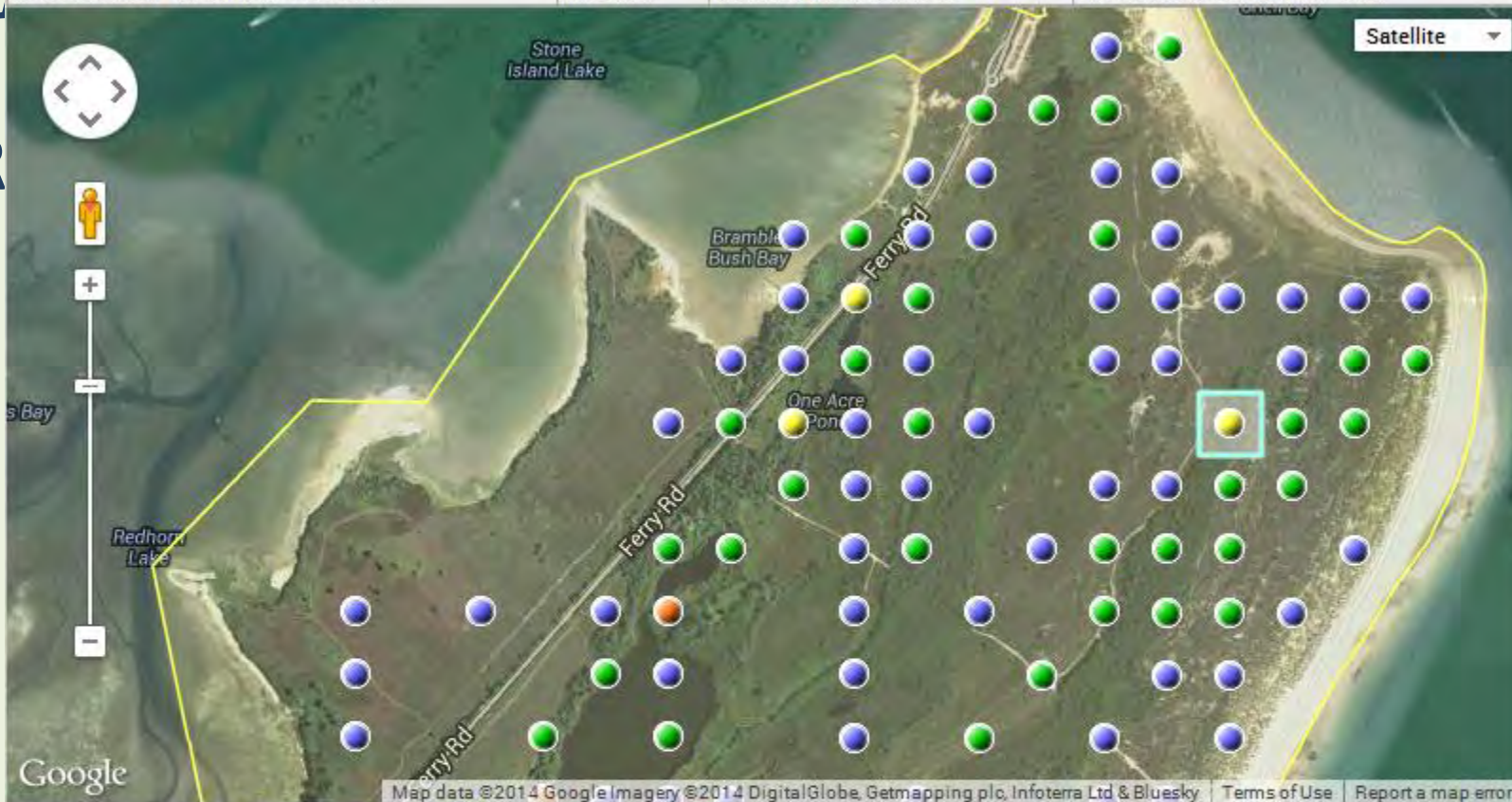

Diversity target = 14   ● 1 - 3   ● 4 - 7   ● 8 - 10   ● 11 - 13   ● 14 + species

Grid Reference: SZ038857

1 Jan 2000 to 31 Dec 2014

9 Species

	Records	First Date	Last Date
Emerald Damselfly ( <i>Lestes sponsa</i> )	2	21/07/2013	05/07/2014
Large Red Damselfly ( <i>Pyrrhosoma nymphula</i> )	1	06/07/2013	
Azure Damselfly ( <i>Coenagrion puella</i> )	4	06/07/2013	05/07/2014
Common Blue Damselfly ( <i>Enallagma cyathigerum</i> )	3	21/07/2013	17/07/2014
Blue-tailed Damselfly ( <i>Ischnura elegans</i> )	4	06/07/2013	05/07/2014
Four-spotted Chaser ( <i>Libellula quadrimaculata</i> )	1	06/07/2013	
Black-tailed Skimmer ( <i>Orthetrum cancellatum</i> )	2	21/07/2013	05/07/2014
Common Darter ( <i>Sympetrum striolatum</i> )	4	21/07/2013	17/07/2014
Ruddy Darter ( <i>Sympetrum sanguineum</i> )	4	05/07/2014	24/07/2014
All species	25		



User: Adrian Bicker

### Dorset Environmental Records Centre

[Close Map](#)

Downy Emerald (*Cordulia aenea*)

All records

17 May to 17 May 2014

Studland Peninsula

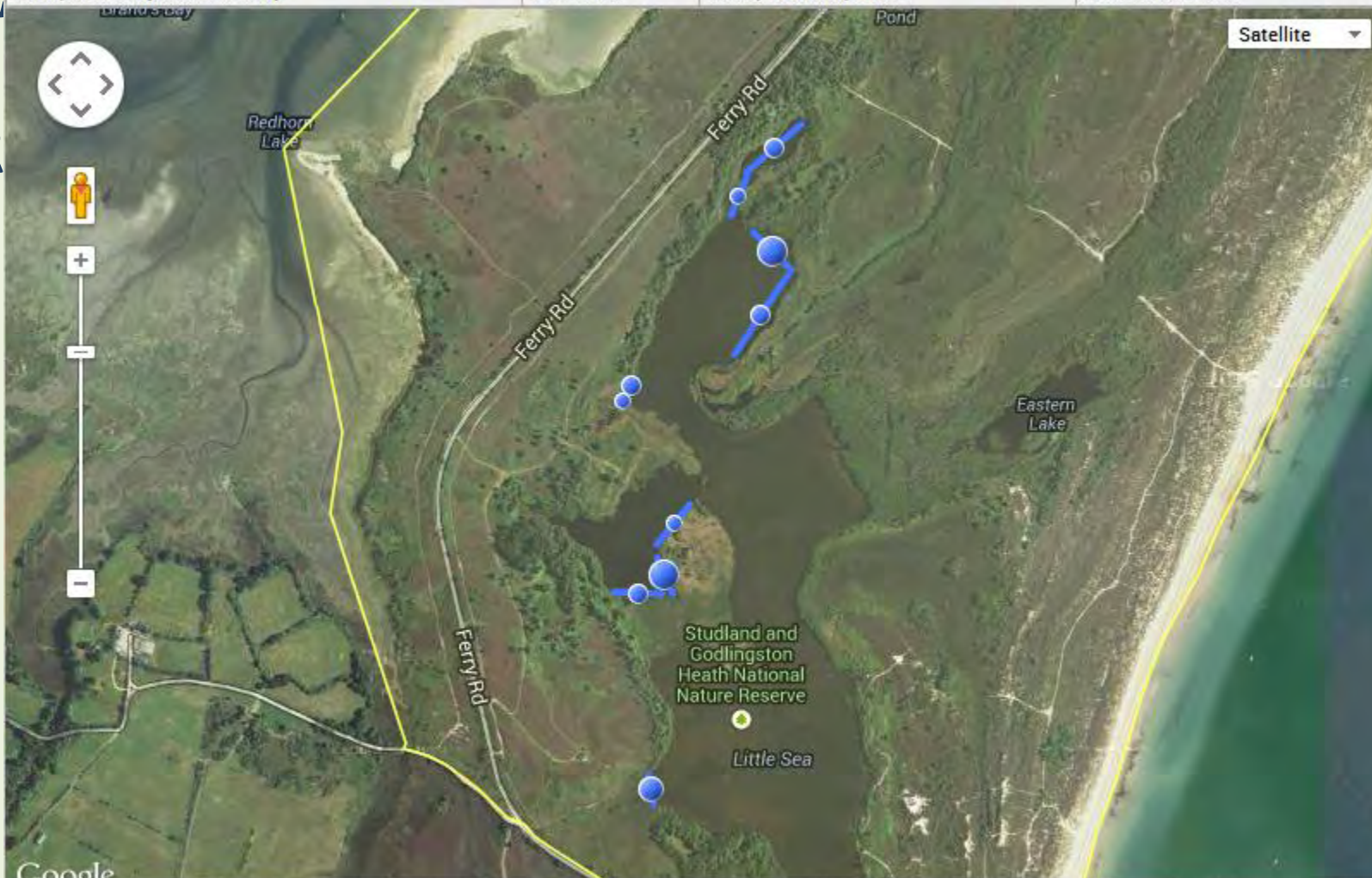

Google

Map data ©2014 Google Imagery ©2014 DigitalGlobe, Getmapping plc, Infoterra Ltd & Bluesky, The GeoInformation Group [Terms of Use](#) [Report a map error](#)

Maximum number recorded: ● no numbers ● 1 ● 2 - 3 ● 4 - 6 ● 7 - 12 ● 13 - 24 ● > 24

Numbers include: Adults, Larvae, Exuviae and Emergent

L  
R  
●  
●  
●  
●

## Recording Sites...

- Reserve Recording
- Public location markers
- Team Working
- Reserve distribution maps
- Reserve Monitoring

Trusted members of team have privileged access to all records for the site.  
Drill down to subject or species and review and/or download records.  
The markers on the map change accordingly.  
Click any marker to see its detailed records.



User: Adrian Bicker

### National Trust Studland

All Studland Peninsula records from 1 Jan to 31 Dec 2014

[Close Map](#)

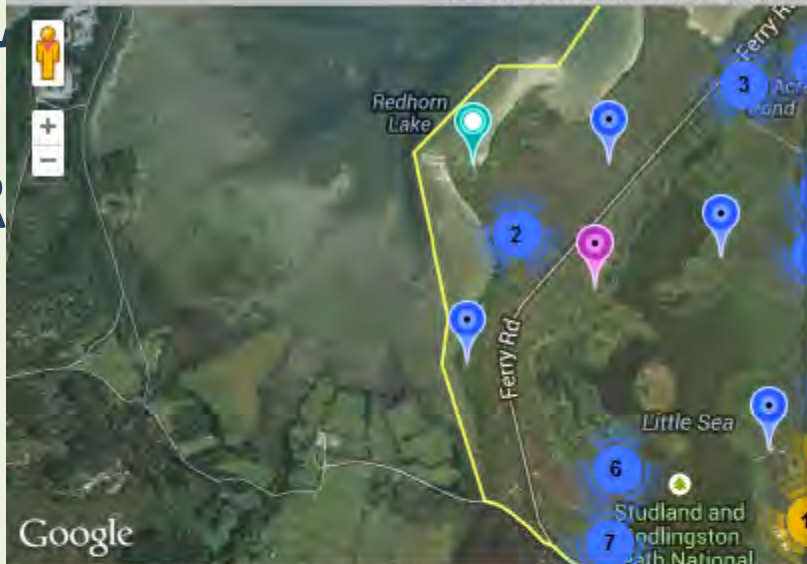

#### Subject Summary

All records entered by **Everyone**  
 Compartments **whole area**

All subjects	Species	Records
Mammals (excluding bats)	5	28
Birds	37	132
Reptiles <input checked="" type="checkbox"/> <input checked="" type="checkbox"/> Sp	6	241
-- All 6 species		
-- All 6 species		
Adder ( <i>Vipera berus</i> ) 3	3	10
Common Lizard ( <i>Zootoca (Lacerta) vivipara</i> ) 26	1	1
Grass Snake ( <i>Natrix natrix</i> ) 15	13	211
Sand Lizard ( <i>Lacerta agilis</i> ) 170	337	901
Slow Worm ( <i>Anguis fragilis</i> ) 15	30	282
Smooth Snake ( <i>Coronella austriaca</i> ) 12		
Insects: Butterflies	1	1
Insects: Caddisflies	22	33
Insects: Flies (Diptera)	225	485
Insects: Beetles	10	133
Insects: Grasshoppers etc.	23	30
Insects: Bugs	20	605
Insects: Dragonflies	9	12
Spiders, Harvestmen & Pseudoscorpions	2	2
Crustaceans: Water Fleas	4	7
Molluscs: non-marine	326	1,146
Vascular plants	57	153
Bryophytes	9	22
Fungi	92	322
Lichens	2	6
Dragons (for training)		
<b>Total</b>	<b>1,234</b>	<b>4,763</b>

Click on a marker to display the records.

The [Subject Summary](#) window can be resized and dragged into position to suit.

To change the markers shown on the map, use the summary:  
 Click the 'All subjects' heading **or** click a different subject heading **or**

- In accessing these records, I agree the following:
1. I will treat this information as confidential and will respect the privacy of the recorder.
  2. The data will only be used by members of the National Trust Studland.
  3. I accept that many of these records may not yet have been verified.

England Dorset VC09 To display Dorset VC09...  
 National Trust  
 Studland Peninsula  save map as

**Studland Peninsula:** Join in with the **National Trust's Cyril Diver** recording project. David Brown has set up **public location markers** for all the main reserve comparison species. For more precise records, please add your own location markers.  
 To display the **compartment boundaries** during data entry, tick the checkbox

## Site-based recording...

- A local focus for recording.
- Detailed maps inform recorders.
- Ideal for small-scale recording projects.
- Enables a co-operative approach.
- Immediate access to all records for responsible team.
- Rewards and encourages recording by local naturalists, staff, rangers, ecologists etc.

## Site and Area-based recording is ideal for...

- Reserves
- Local councils - district, borough, parish plus sites
- Landscape-scale project areas
- National Parks
- Areas of Outstanding Natural Beauty
- Sites managed by land owners and utilities
- Farms
- Local projects

LivingRecord.net  
Online Environmental Recording

Adrian Bicker

01202 694113

[info@livingrecord.net](mailto:info@livingrecord.net)